

# STONEWALL

*Homes*

## Las Colinas Section I

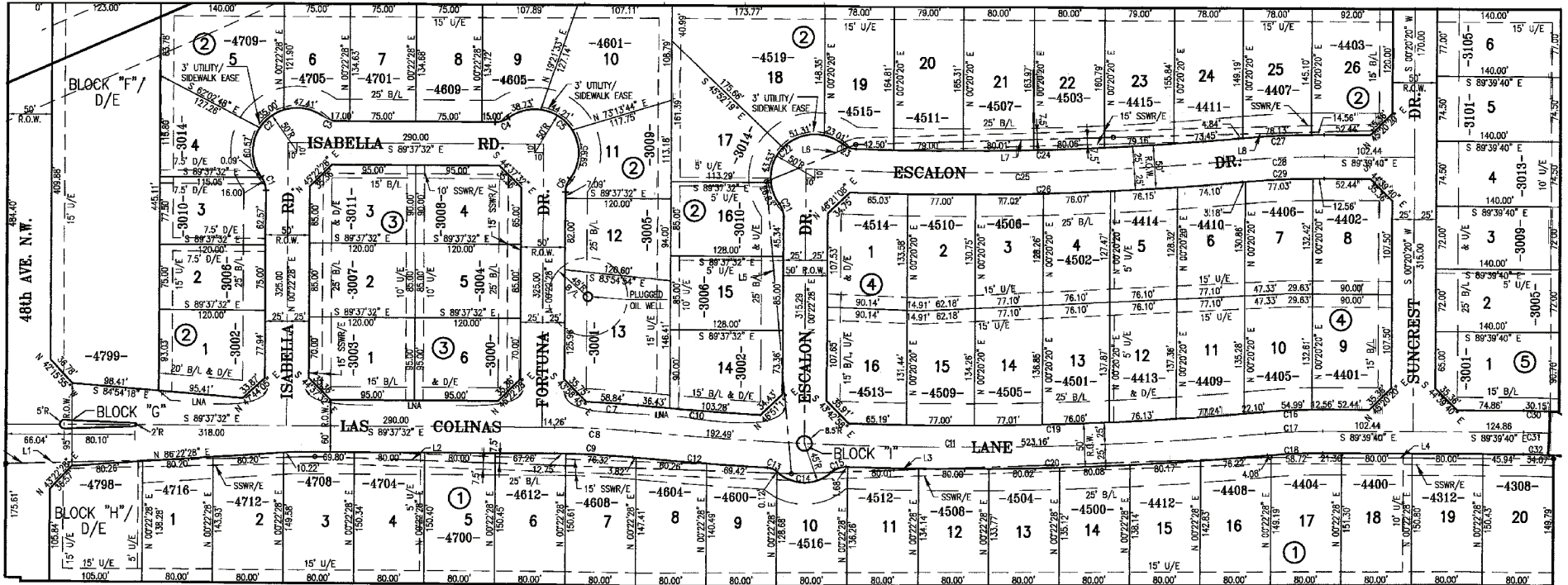

## Las Colinas Section 1

ADDRESS	BLOCK	LOT	PRICE	BUILDER
4516 Las Colinas Lane	1	10	\$ 140,000	Open
4508 Las Colinas Lane	1	12	\$ 185,000	Open
4504 Las Colinas Lane	1	13	\$ 185,000	Open
4500 Las Colinas Lane	1	14	\$ 185,000	Open
4400 Las Colinas Lane	1	18	\$ 185,000	Open
4312 Las Colinas Lane	1	19	\$ 185,000	Open
4308 Las Colinas Lane	1	20	\$ 185,000	Open
3002 Isabella Road	2	1	\$ 139,851	Open
3010 Isabella Road	2	3	\$ 132,041	Open
3009 Fortuna Drive	2	11	\$ 130,739	Open
3005 Fortuna Drive	2	12	\$ 133,342	Open
3006 Escalon Drive	2	15	\$ 141,153	Open
3010 Escalon Drive	2	16	\$ 136,701	Open
4515 Escalon Drive	2	19	\$ 132,153	Open
4511 Escalon Drive	2	20	\$ 142,455	Open
4507 Escalon Drive	2	21	\$ 145,058	Open

ADDRESS	BLOCK	LOT	PRICE	BUILDER
4411 Escalon Drive	2	24	\$ 145,058	Open
4407 Escalon Drive	2	25	\$ 145,058	Open
3011 Isabella Road	3	3	\$ 146,360	Open
3004 Fortuna Drive	3	5	\$ 141,153	Open
3000 Fortuna Drive	3	6	\$ 141,153	Open
4413 Las Colinas Lane	4	12	\$ 133,342	Open
4501 Las Colinas Lane	4	13	\$ 133,342	Open
4505 Las Colinas Lane	4	14	\$ 133,342	Open
4509 Las Colinas Lane	4	15	\$ 133,342	Open
4513 Las Colinas Lane	4	16	\$ 139,851	Open
3009 Suncrest Drive	5	3	\$ 128,135	Open
3013 Suncrest Drive	5	4	\$ 130,739	Open
3101 Suncrest Drive	5	5	\$ 130,739	Open
3105 Suncrest Drive	5	6	\$ 133,342	Open

School Districts:

Roosevelt / Whittier / Norman High School North /  
Community Christian / All Saints Catholic /  
University of Oklahoma

# STONEWALL

*Homes*

## Las Colinas Section 2

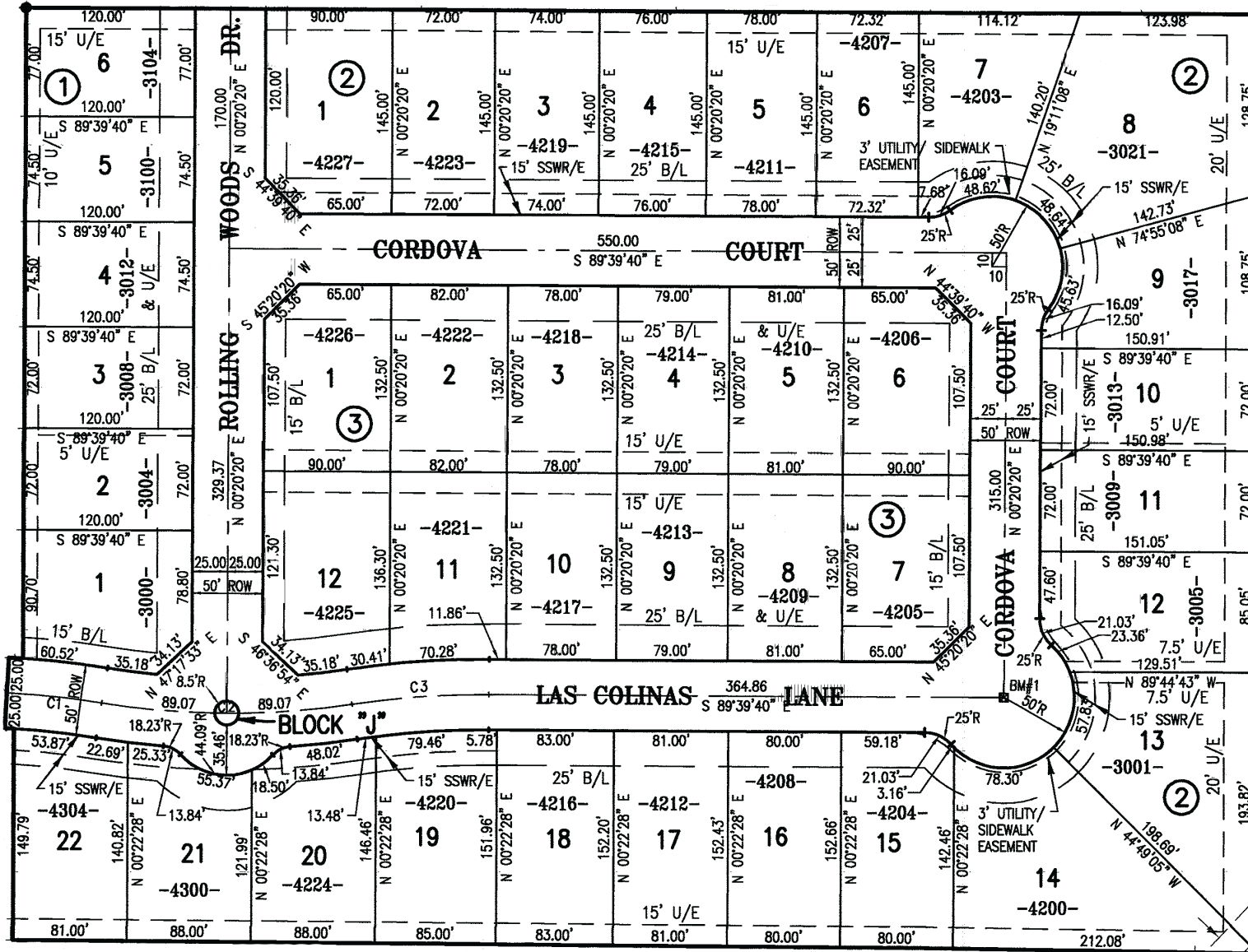

## Las Colinas Section 2

ADDRESS	BLOCK	LOT	PRICE	BUILDER
3013 Cordova Court	2	10	\$133,342	Open
4216 Las Colinas Lane	2	18	\$185,000	Open
4220 Las Colinas Lane	2	19	\$185,000	Open
4300 Las Colinas Lane	2	21	\$185,000	Open
4304 Las Colinas Lane	2	22	\$185,000	Hold
4214 Cordova Court	3	4	\$137,248	Open
4210 Cordova Court	3	5	\$138,550	Open
4206 Cordova Court	3	6	\$142,455	Open
4225 Las Colinas Lane	3	12	\$143,757	Open

School Districts:

Roosevelt / Whittier / Norman High School  
North / Community Christian / All Saints  
Catholic / University of Oklahoma

# STONEWALL

*Homes*

## Fountain View

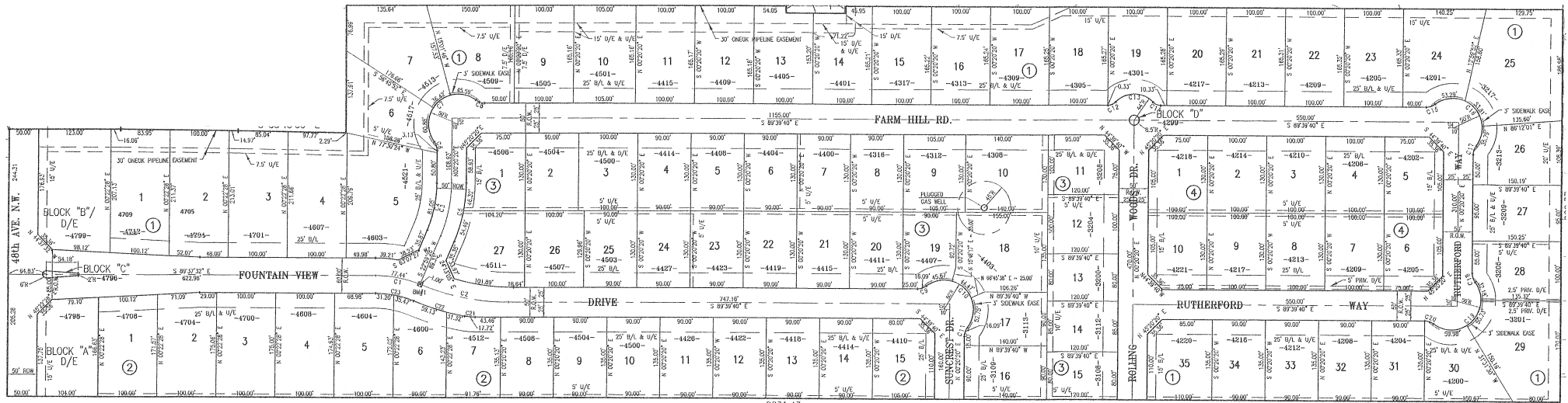

## Fountain View

ADDRESS	BLOCK	LOT	PRICE	BUILDER
4405 Farm Hill Rd.	1	13	\$137,750	Open
4401 Farm Hill Rd.	1	14	\$137,950	Open
4313 Farm Hill Rd.	1	16	\$142,000	Open
4309 Farm Hill Rd.	1	17	\$142,000	Open
4305 Farm Hill Rd.	1	18	\$142,000	Open
4301 Farm Hill Rd.	1	19	\$150,000	Open
4217 Farm Hill Rd.	1	20	\$150,000	Open
4209 Farm Hill Rd.	1	22	\$150,000	Open
3205 Rutherford Way	1	28	\$150,000	Open
3201 Rutherford Way	1	29	\$180,104	Open
4208 Rutherford Way	1	32	\$135,000	Open
4410 Fountain View Dr.	2	15	\$135,000	Open

ADDRESS	BLOCK	LOT	PRICE	BUILDER
4308 Farm Hill Rd.	3	10	\$185,000	Open
4403 Suncrest Dr.	3	18	\$177,500	Open
4407 Suncrest Dr.	3	19	\$125,000	Open
4218 Farm Hill Rd.	4	1	\$150,000	Open
4214 Farm Hill Rd.	4	2	\$150,000	Open
4210 Farm Hill Rd.	4	3	\$150,000	Open
4206 Farm Hill Rd.	4	4	\$140,000	Open
4209 Rutherford Way	4	7	\$150,000	Open
4213 Rutherford Way	4	8	\$150,000	Open
4217 Rutherford Way	4	9	\$150,000	Open
4221 Rutherford Way	4	10	\$150,000	Open

School Districts:

Roosevelt / Whittier / Norman High School  
North / Community Christian / All Saints  
Catholic